

Instructions

Instructions available on www.antagene.com/uk
(Update : December 12th, 2008)

IMPORTANT

- saliva does not contain DNA: the inside of the cheek or the gums must be brushed in order to get fragments of tissue (cells)
- make sure the animal has not eaten or drunk for half an hour before sampling
- the sample must be authenticated by a veterinarian
- **the genetic test will be processed only if the sampling certificate is completely filled and if the payment is received.**

MATERIAL:

- a sampling certificate « ANTAGENE » (download on www.antagene.com/uk)
- a sterile cytobrush
- a tube filled with ethanol (90° if possible)

1 Fill the sampling certificate

with the following information:

- tube number
- animal identification number (tattoo or chip)
- genetic test requested
- owner's address
- veterinarian's address

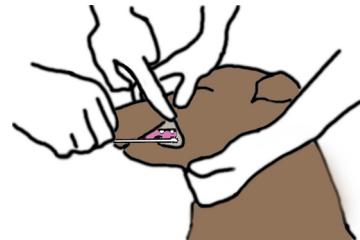

2 Collecting the sample

- brush the inside of the cheek or the gums : firmly rotate the brush (for 20 seconds)
- cut or break the swab's stem and place the brush into the tube
- close the tube and check it does not leak
- place the tube in the small plastic bag (or protect it for postal service delivery)

3 Mailing the sample

Put in the envelope addressed to ANTAGENE:

- the small plastic bag containing the tube (or the protected tube)
- the sampling certificate(s) filled and signed
- payment (international credit card or by bank transfer)
- send it with normal rate stamps for France (normal mailing service)

Payment in euros (payable to ANTAGENE)

Credit card: Mastercard Eurocard Visa

Number of the Card:

Cryptogram : (3 last numbers appearing in the back of your card)

Expiration Date: ___ / ___ Owner name: _____

Signature (required) :

Bank transfer :

Precise references : family name of owner – DNA test requested
Crédit Agricole Centre-Est (Écully Centre - France)
BIC (Bank Identification Code) : AGRIFRPP878 - IBAN (International Bank Account Number) :
 FR76 17806 00686 748 664 94000 13